

Prairie Ridge Band Resource Guide

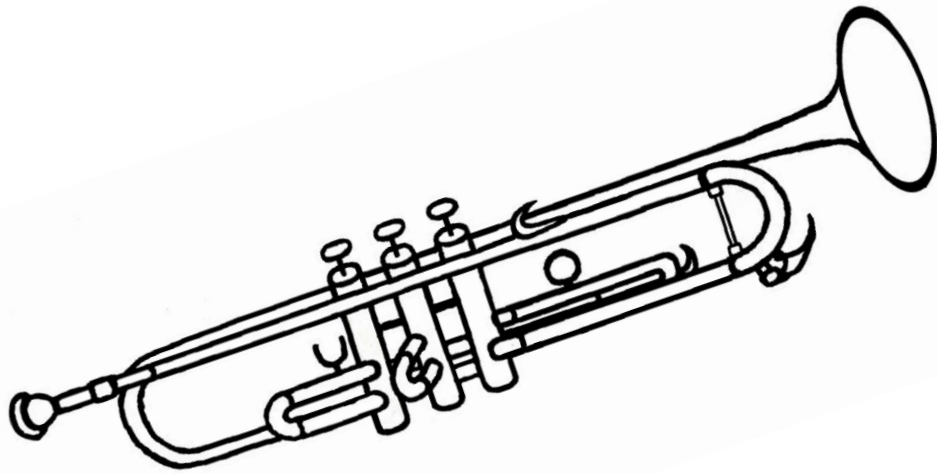

Trumpet

Trumpet

Fingering Chart

Harmonic Series

The chart displays the harmonic series for trumpets in B-flat, from Bb8 to Bb1. Each series is shown in a 4/4 time signature with a treble clef. The notes and their corresponding fingerings are as follows:

Instrument	Series	Note	Fingering
Bb8	1	Bb	0
	2	B	2
	3	Bb	1
	4	B	12
	5	Bb	23
	6	B	13
	7	Bb	123
Bb7	1	B	0
	2	Bb	2
	3	B	1
	4	B	12
	5	Bb	23
	6	B	13
	7	B	123
Bb6	1	B	0
	2	Bb	2
	3	B	1
	4	B	12
	5	Bb	23
	6	B	13
	7	Bb	123
Bb5	1	B	0
	2	Bb	2
	3	B	1
	4	B	12
	5	B	23
	6	Bb	13
	7	B	123
Bb4	1	B	0
	2	B	2
	3	Bb	1
	4	B	12
	5	Bb	23
	6	B	13
	7	Bb	123
Bb3	1	B	0
	2	Bb	2
	3	B	1
	4	B	12
	5	Bb	23
	6	B	13
	7	Bb	123
Bb2	1	B	0
	2	B	2
	3	Bb	1
	4	B	12
	5	Bb	23
	6	B	13
	7	Bb	123
Bb1	1	B	0
	2	B	2
	3	Bb	1
	4	B	12
	5	Bb	23
	6	B	13
	7	Bb	123

8^{vb}

Trumpet in B \flat

Long Tone Warm-Up

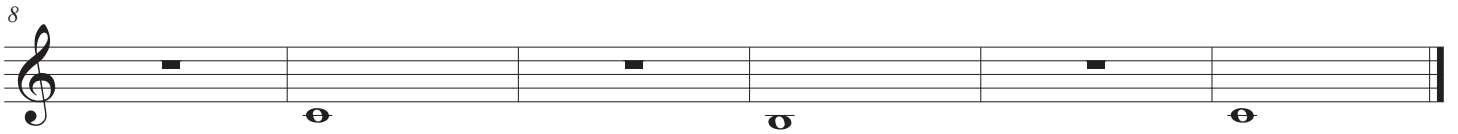

Technique Builder Bb

Trumpet in B \flat

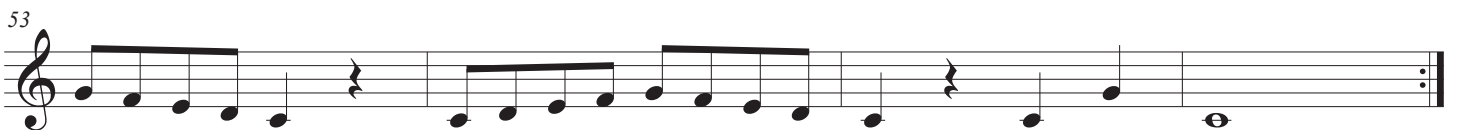
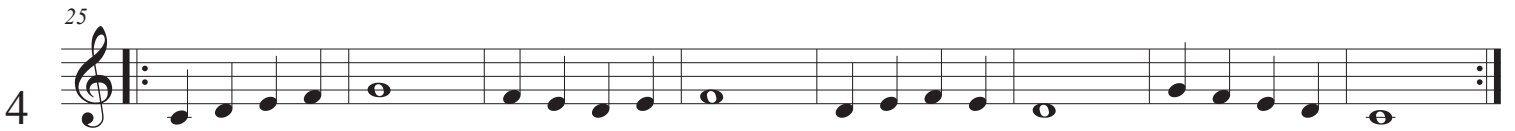
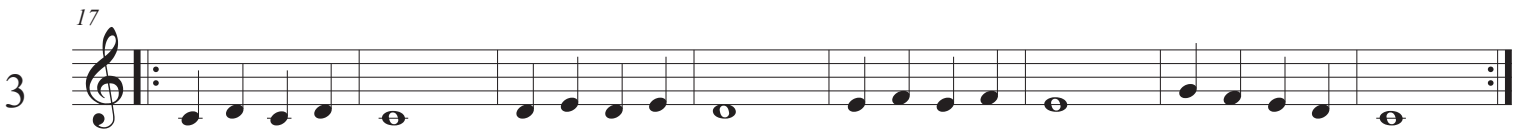
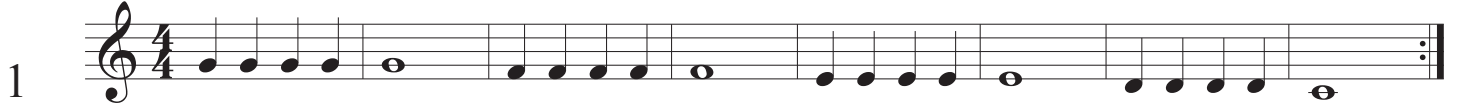

Technique Builder Bb

8 ⁵⁷

⁶¹

9 ⁶⁵

⁶⁹

10 ⁷³ Scale

⁷⁶ Arpeggio Chords

⁸¹

⁸⁷

Technique Builder Eb

Trumpet in B \flat

1

2

3

4

5

6

7

53

57

8

61

65

9

69

73

Scale

10

76

Arpeggio

Chords

81

87

Technique Builder F

Trumpet in B \flat

1

8 ⁵⁷

⁶¹

9 ⁶⁵

⁶⁹

10 ⁷³ Scale

⁷⁶ Arpeggio
Chords

⁸¹

⁸⁵

Technique Builder Ab

Trumpet in B♭

8 ⁵⁷

⁶¹

9 ⁶⁵

⁶⁹

10 ⁷³ Scale

⁷⁶ Arpeggio Chords

⁸¹

⁸⁷

Tone Calisthenics

long tones and lip slurs

Trumpet in B \flat

A

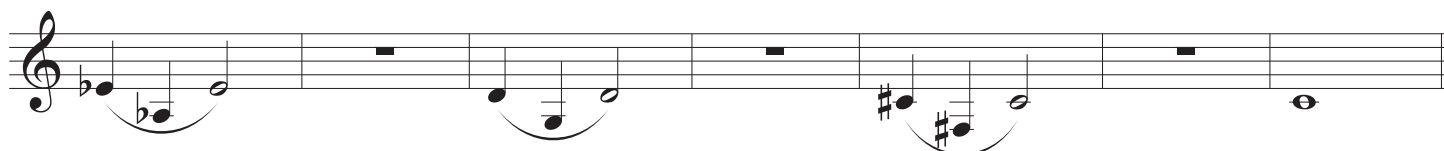
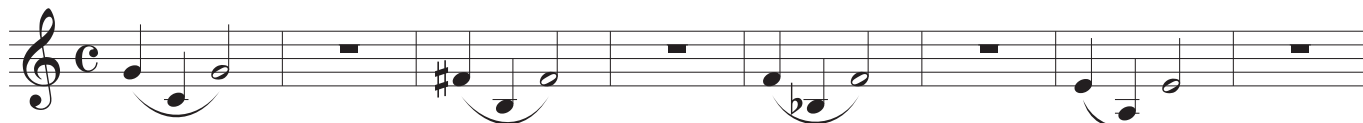

B

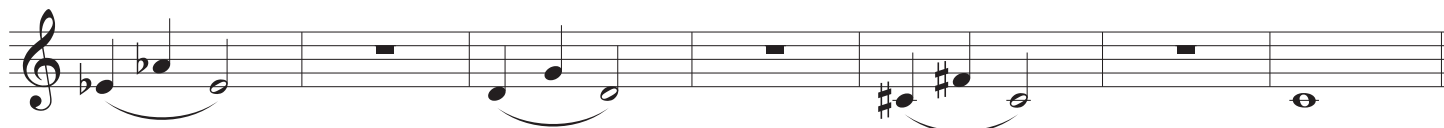
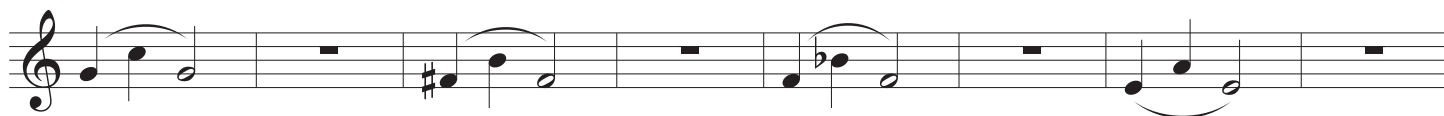

C

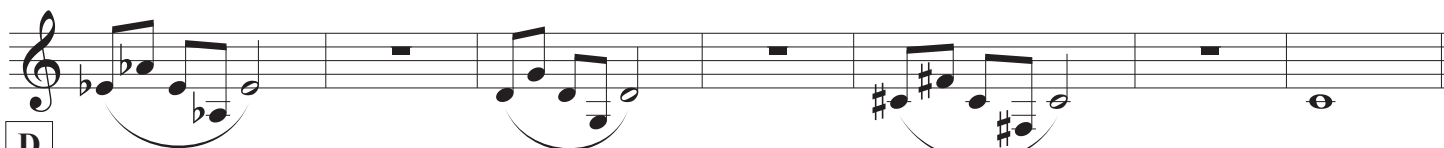
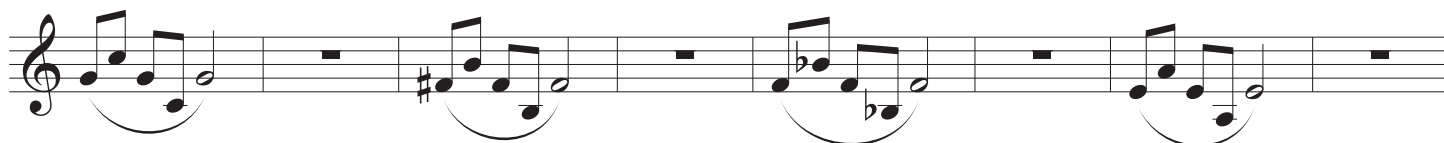

D

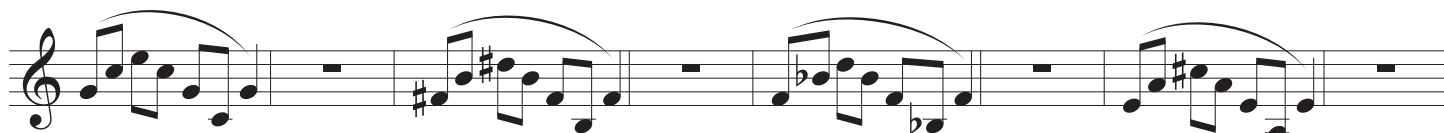

2
E

Tone Calisthenics 2013

Chromatic Scale Exercises

B \flat Trumpet

Do-Sol

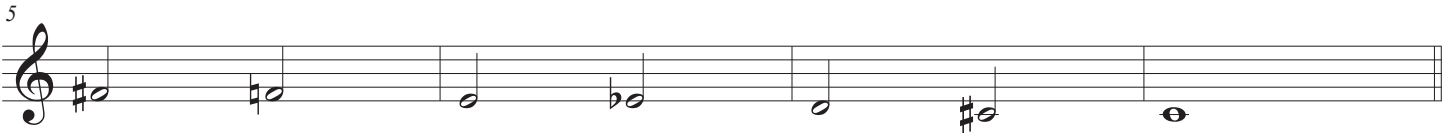

Full Range

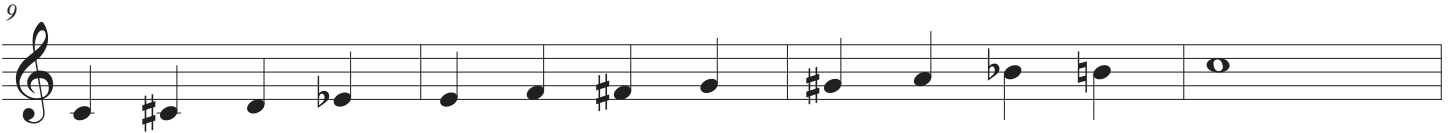

This page intentionally left blank

PR 6th Grade Spring 18-Week Rhythm Review

1

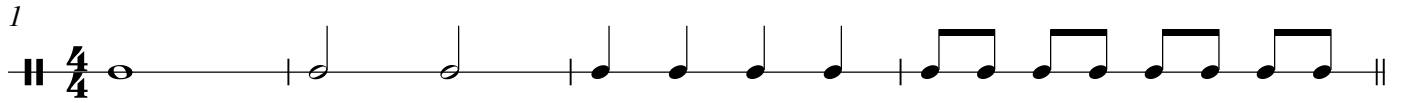

2

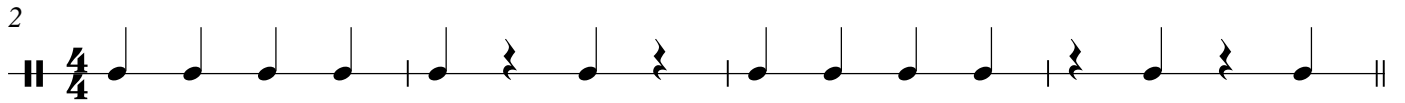

3

4

5

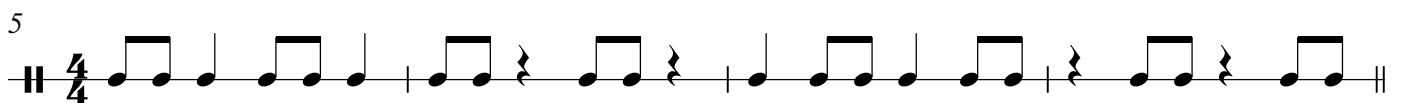

6

7

8

9

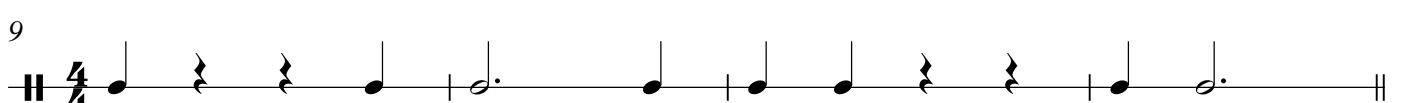

2

10

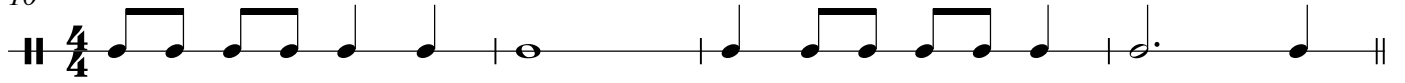

11

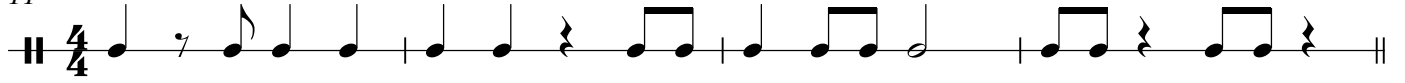

12

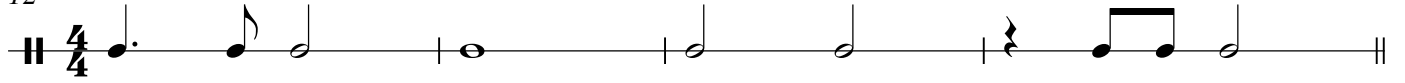

13

14

15

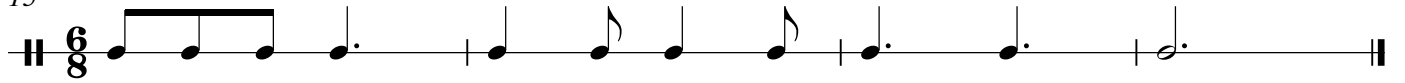

PR 7th Grade Spring 18-Week Rhythm Review

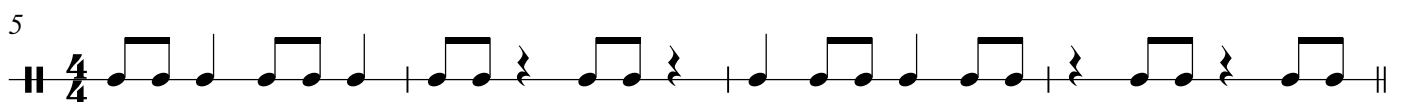
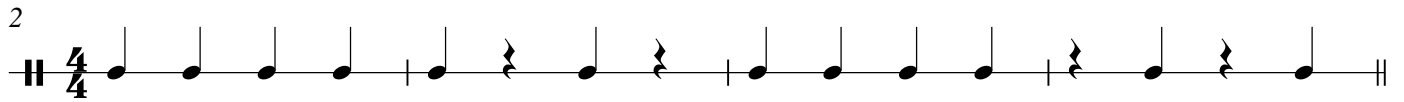
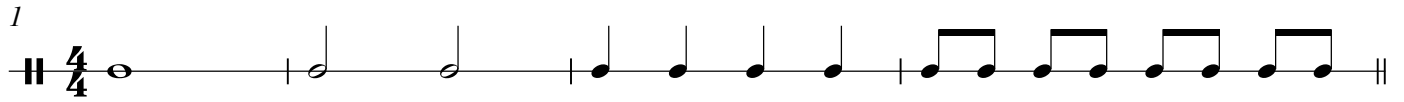

This page intentionally left blank

Star Spangled Banner

Trumpet

John Philip Sousa

Moderato ♩ = 108

Oh, say can you see by the dawn's early light
What so proudly we hailed at the twilight's last gleaming?
Whose broad stripes and bright stars thru the perilous fight,
O'er the ramparts we watched were so gallantly streaming?
And the rocket's red glare, the bombs bursting in air,
Gave proof through the night that our flag was still there.
Oh, say does that star-spangled banner yet wave
O'er the land of the free and the home of the brave?