

Prairie Ridge

Band Resource Guide

Oboe

To get your fingering chart, go to:
www.foxproducts.com/resources/

Download “Let’s Play Oboe”
underneath “Instruction Guides”

Oboe

Long Tone Warm-Up

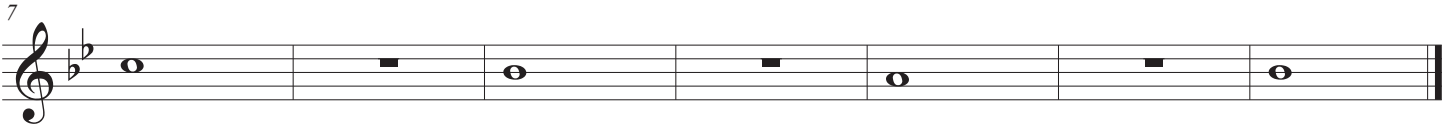
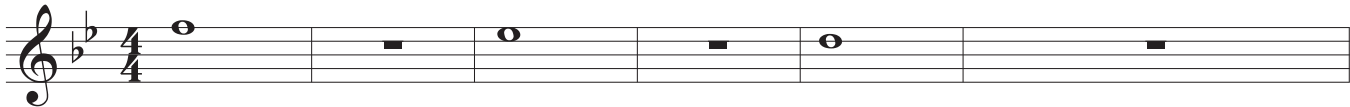

Technique Builder Bb

Oboe

1 

2 

3 

4 

5 

6 

7 

8 

Technique Builder Bb

8 ⁵⁷

⁶¹

9 ⁶⁵

⁶⁹

10 ⁷³ Scale

⁷⁶ Arpeggio
Chords

⁸¹

⁸⁷

Technique Builder Eb

Oboe

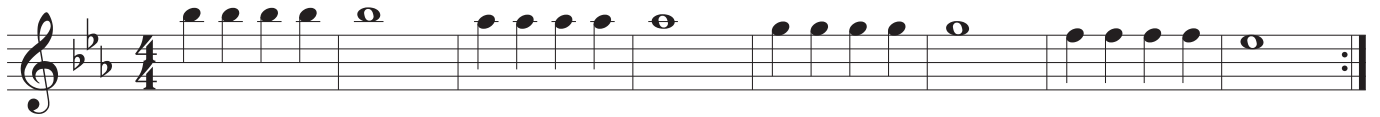
1 

2 

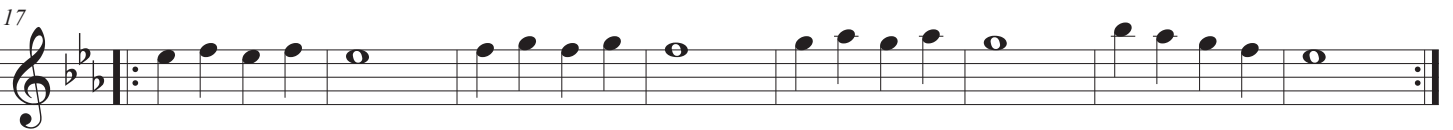
3 

4 

5 

6 

7 

8 

Technique Builder in Eb

8 ⁵⁷

⁶¹

9 ⁶⁵

⁶⁹

10 ⁷³ Scale

⁷⁶ Arpeggio Chords

⁸¹

⁸⁷

Technique Builder F

Oboe

1 

2 

3 

4 

5 

6 

7 

8 

8 ⁵⁷

⁶¹

9 ⁶⁵

⁶⁹

10 ⁷³ Scale

⁷⁶ Arpeggio Chords

⁸¹

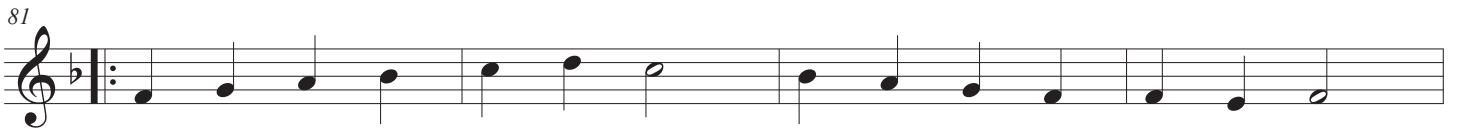

⁸⁵

Technique Builder Ab

Oboe

1

2

3

4

5

6

7

8

8 ⁵⁷

⁶¹

9 ⁶⁵

⁶⁹

10 ⁷³ Scale

⁷⁶ Arpeggio Chords

⁸¹

⁸⁷

Oboe

Tone Calisthenics

long tones and lip slurs

A

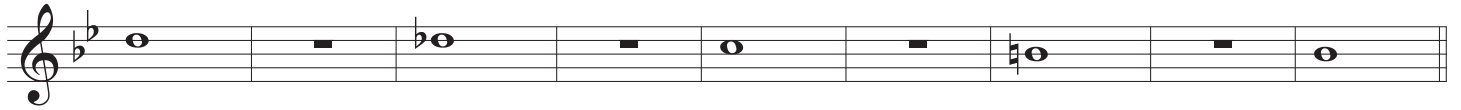
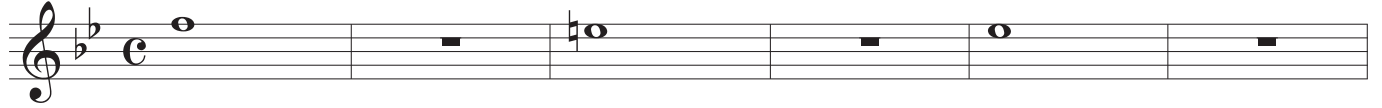

B

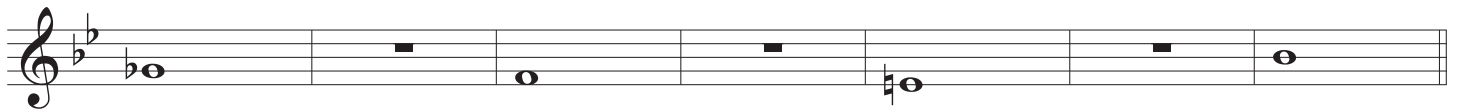
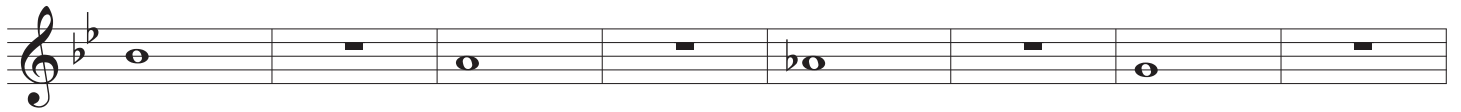

C

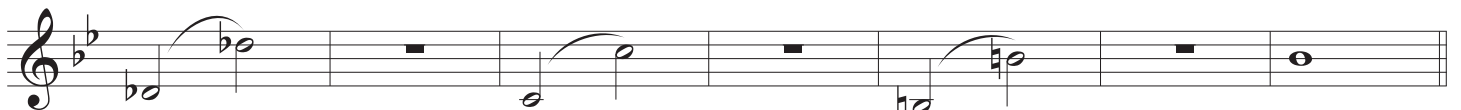
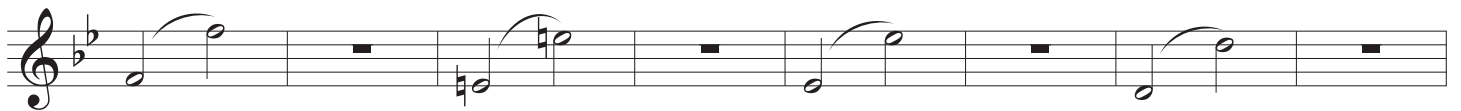

D

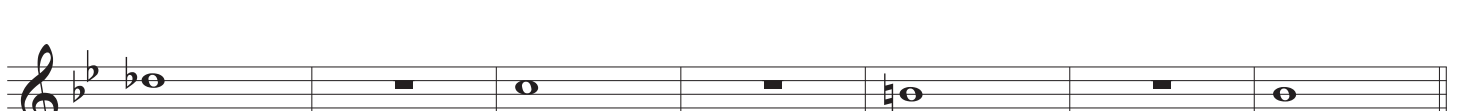

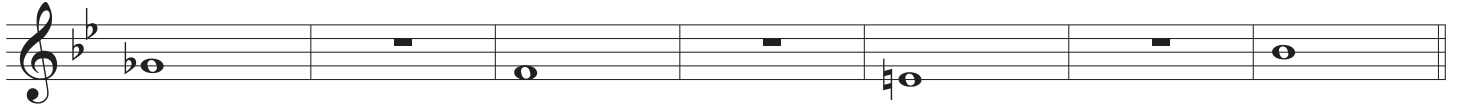
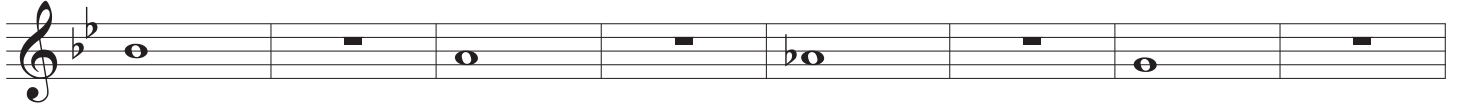

Chromatic Scale Exercises

Oboe

Do-Sol

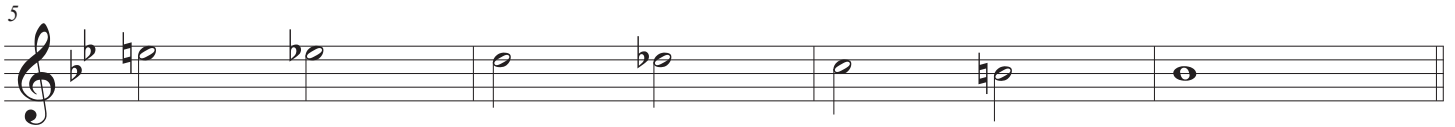
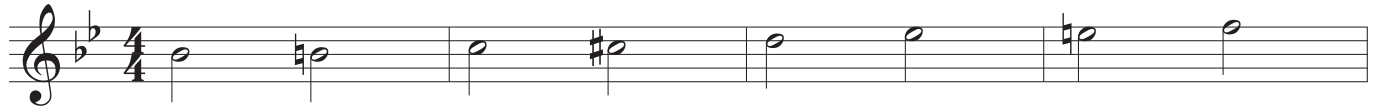

Full Range

This page intentionally left blank

PR 6th Grade Spring 18-Week Rhythm Review

1

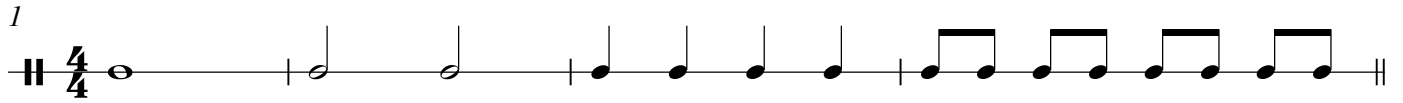

2

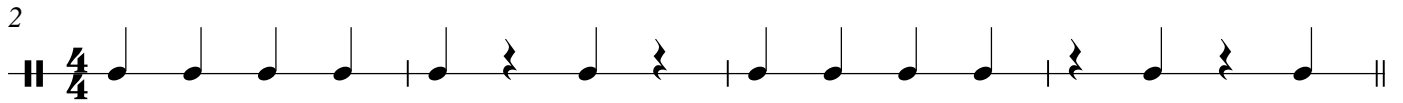

3

4

5

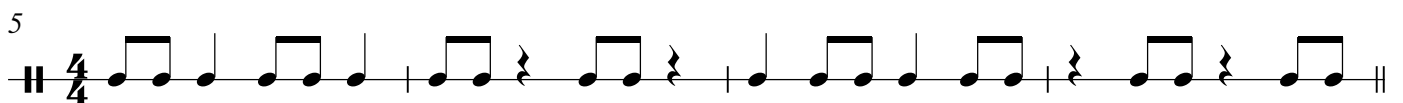

6

7

8

9

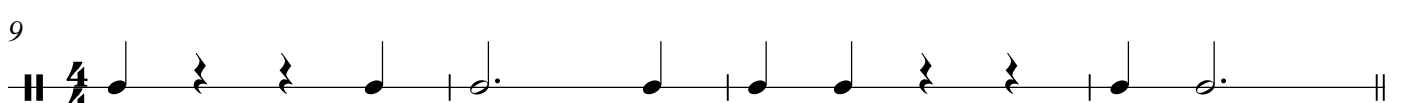

2

10

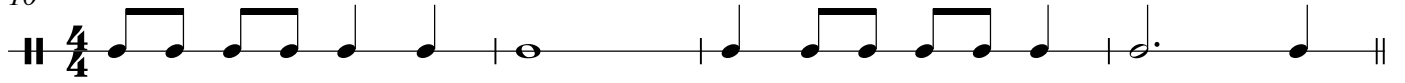

11

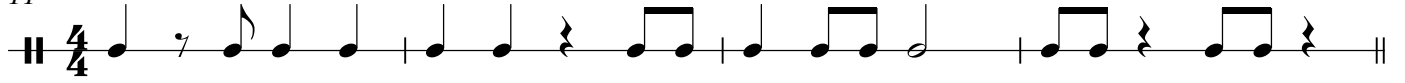

12

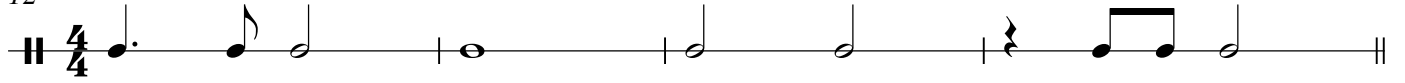

13

14

15

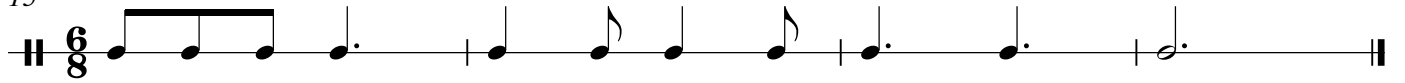

PR 7th Grade Spring 18-Week Rhythm Review

1

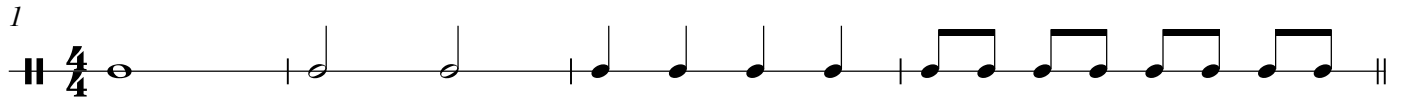

2

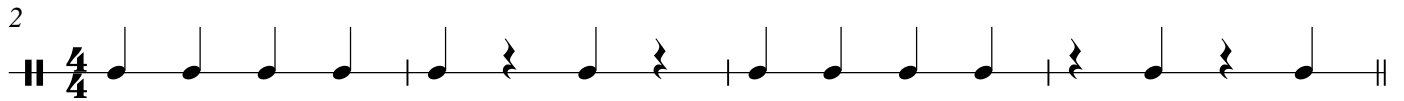

3

4

5

6

7

8

9

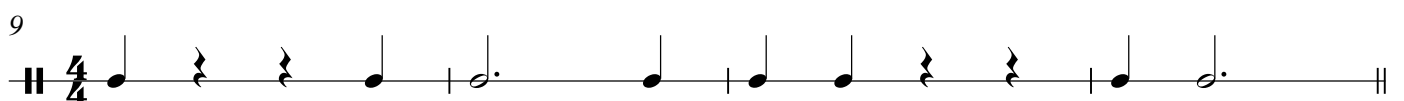

2

10

4/4

11

4/4

12

4/4

13

6/8

14

6/8

15

6/8

16

4/4

17

4/4

18

4/4

19

3/4

20

2/4

This page intentionally left blank

Star Spangled Banner

Oboe

John Philip Sousa

Moderato ♩ = 108

Oh, say can you see by the dawn's early light
What so proudly we hailed at the twilight's last gleaming?
Whose broad stripes and bright stars thru the perilous fight,
O'er the ramparts we watched were so gallantly streaming?
And the rocket's red glare, the bombs bursting in air,
Gave proof through the night that our flag was still there.
Oh, say does that star-spangled banner yet wave
O'er the land of the free and the home of the brave?