

Prairie Ridge Band Resource Guide

Bassoon

To get your fingering chart, go to:
www.foxproducts.com/resources/

Download “Let’s Play Bassoon”
underneath “Instruction Guides”

Bassoon

Long Tone Warm-Up

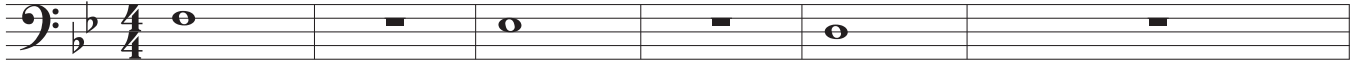

Technique Builder Bb

Bassoon

1

1

9

2

17

3

25

4

33

5

41

6

49

7

53

8

Technique Builder Bb

8 57

61

9 65

69

10 73 Scale

76 Arpeggio Chords

81

87

Technique Builder Eb

Bassoon

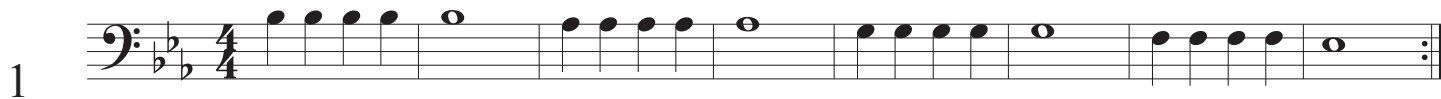
1 

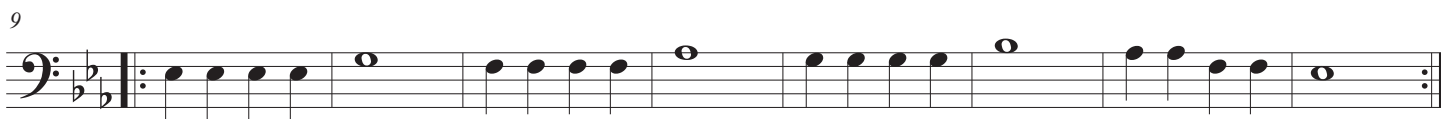
9 

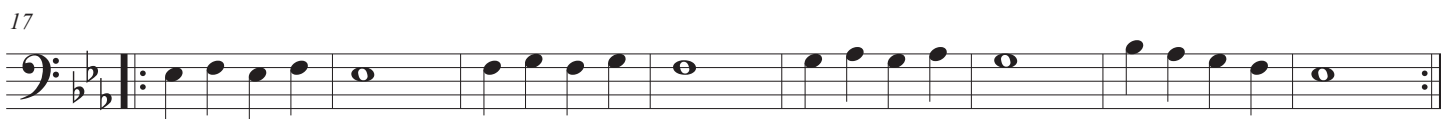
17 

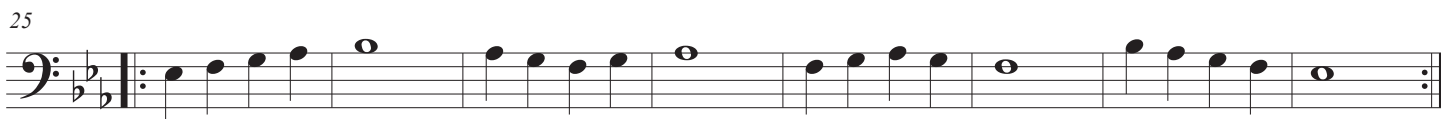
25 

33 

41 

49 

53 

8 ⁵⁷

⁶¹

9 ⁶⁵

⁶⁹

10 ⁷³ Scale

⁷⁶ Arpeggio
⁷⁹ Chords

⁸¹

⁸⁷

Technique Builder F

Bassoon

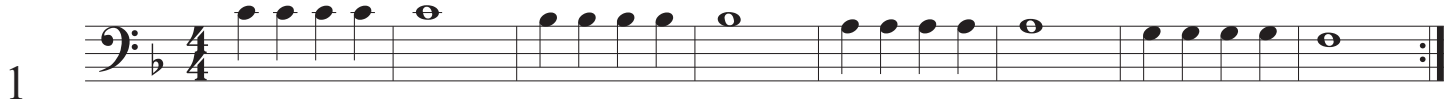
1 

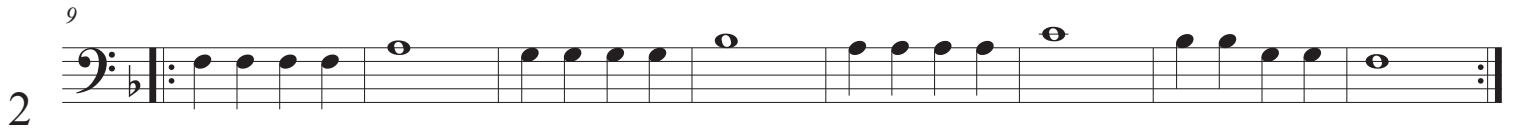
2 

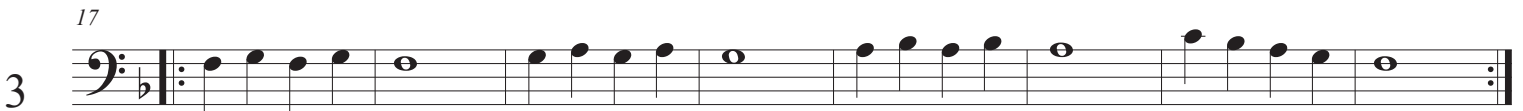
3 

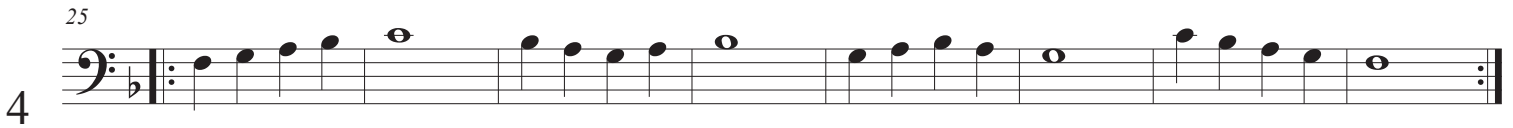
4 

5 

6 

7 

8 

57

8

61

65

9

69

73

Scale

10

76

Arpeggio

Chords

81

85

Technique Builder Ab

Bassoon

1

9

17

25

33

41

49

53

8 ⁵⁷

⁶¹

9 ⁶⁵

⁶⁹

10 ⁷³ Scale

⁷⁶ Arpeggio Chords

⁸¹

⁸⁷

Bassoon

Tone Calisthenics

long tones and lip slurs

A

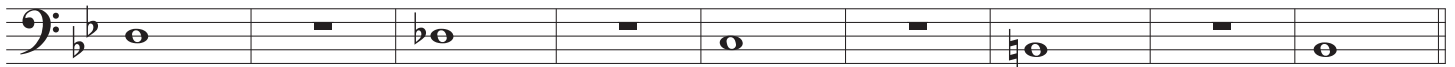
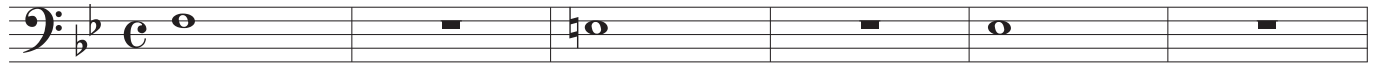

B

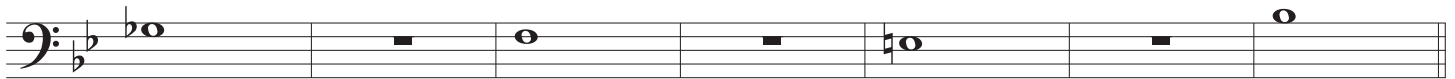
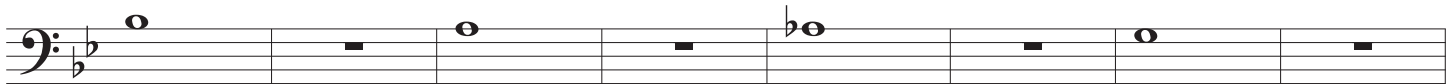

C

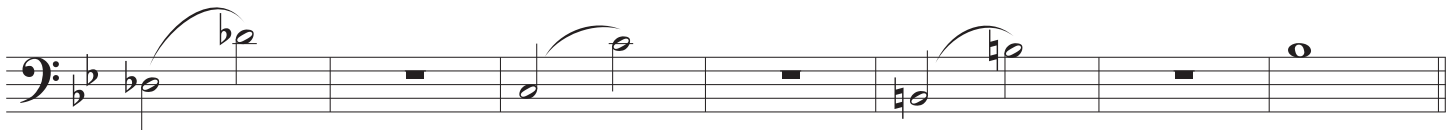
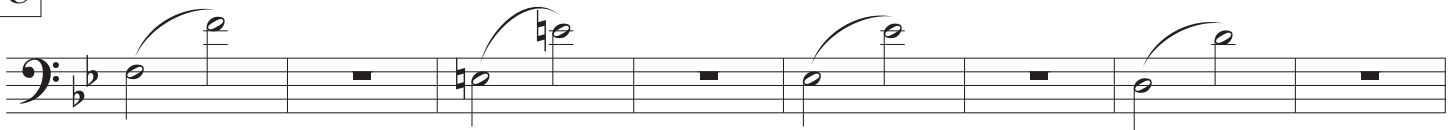

D

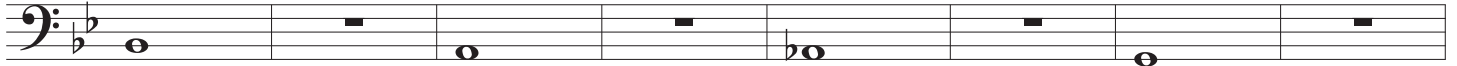

Chromatic Scale Exercises

Trombone
Baritone B.C.
Bassoon

Do-Sol

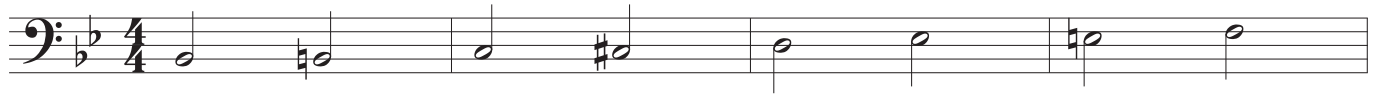

5

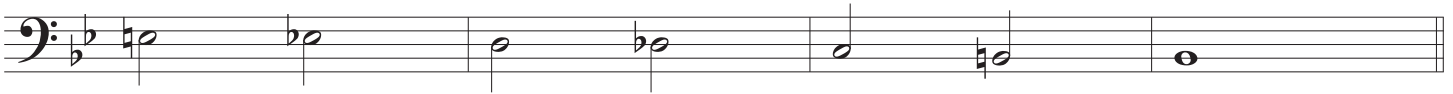

Full Range

9

13

This page intentionally left blank

PR 6th Grade Spring 18-Week Rhythm Review

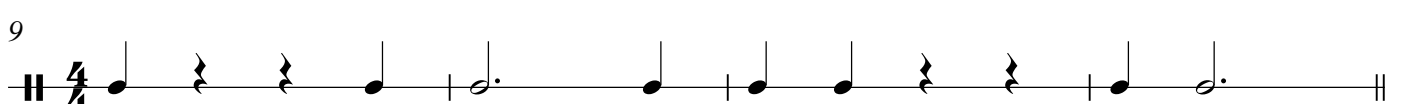
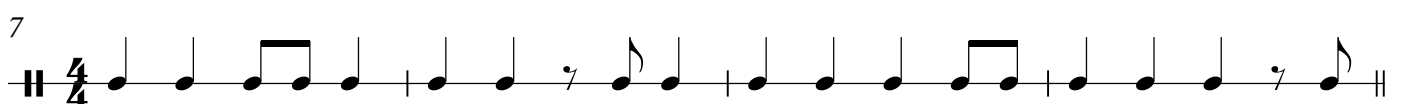
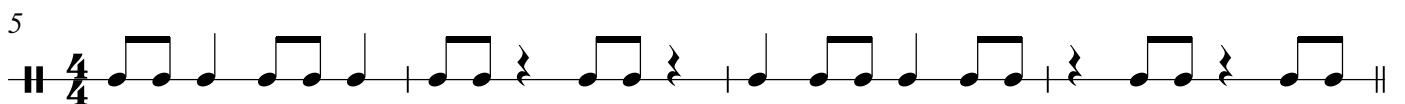
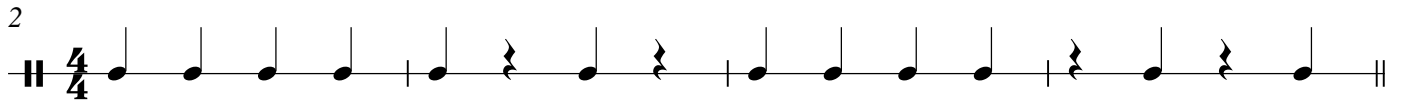
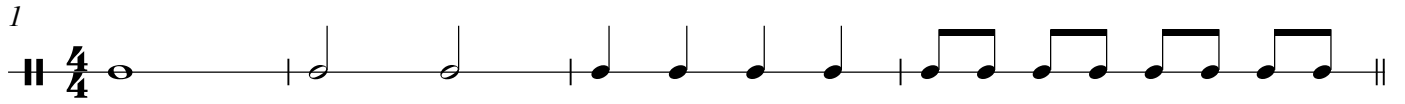

2

10

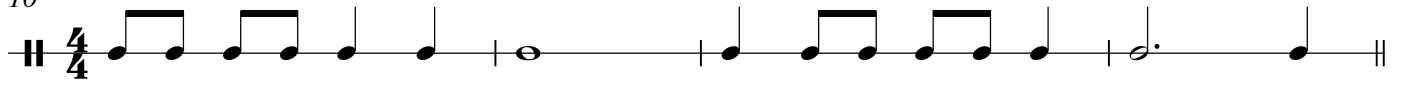

11

12

13

14

15

PR 7th Grade Spring 18-Week Rhythm Review

1

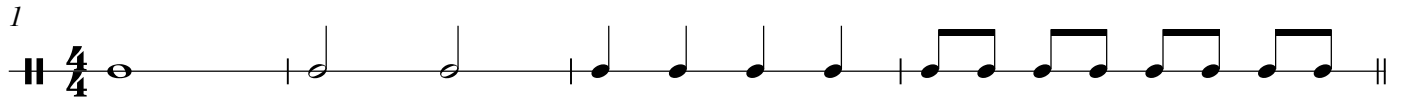

2

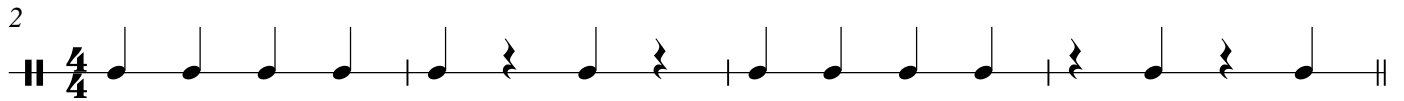

3

4

5

6

7

8

9

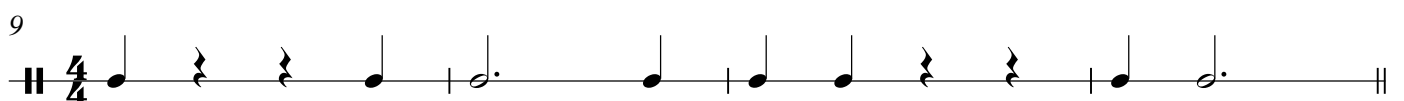

10

4/4

11

4/4

12

4/4

13

6/8

14

6/8

15

6/8

16

4/4

17

4/4

18

4/4

19

3/4

20

2/4

This page intentionally left blank

Bassoon

Star Spangled Banner

John Philip Sousa

Moderato ♩ = 108

Oh, say can you see by the dawn's early light
What so proudly we hailed at the twilight's last gleaming?
Whose broad stripes and bright stars thru the perilous fight,
O'er the ramparts we watched were so gallantly streaming?
And the rocket's red glare, the bombs bursting in air,
Gave proof through the night that our flag was still there.
Oh, say does that star-spangled banner yet wave
O'er the land of the free and the home of the brave?